



**ARTISTICO
COMUNICATO UFFICIALE**



VIALE TIZIANO, 74 - 00196 - ROMA • T. +39 06 91684011
F. +39 0691684029 • artistico@fisir.it • www.fisir.it

n. 081 – del 26/05/2021

**Campionato Europeo
Gruppi Spettacolo e Sincronizzato
Lleida (Spagna) – 29/31 Luglio 2021**

Si trasmettono in allegato le informazioni relative al Campionato Europeo Gruppi Spettacolo e Sincronizzato che si svolgeranno a Lleida (Spagna) dal 29 al 31 luglio 2021.

Nello specifico sono riportati il programma provvisorio e le informazioni logistiche riguardanti la città ospitante la manifestazione

IL SEGRETARIO GENERALE
(Angelo Iezzi)



 **ARTISTIC SKATING**

European Championships Show & Precision 2021 Lleida – Spain

Programme - Draft 1 / 23.05.2021

WEDNESDAY 28 / 07 / 2021

WSE Artistic Skating Committee, Judges, Specialist & Data Operator/
Calculators arrival

THURSDAY 29 / 07 / 2021

09.00-12.00

12.00-13.00

13.00 - 24.00 hrs

Hotel: Judges Show & Precision meeting

Hotel: Technical Panel Precision meeting

Training will be in the following order for:

- Cadet Quartet,
- Junior Groups,
- Junior Precision,
- Small Groups.

IMPORTANT: All Teams of ALL categories (except Junior Precision) of SPAIN, organizing country, will start first.

15.45, 20.40 & 24.00

16.30 - 19.30 hrs

Cleaning of the rink

Registration (Passport-ID Card control) & Payments of **ALL Clubs** (**Important - Club not registered in time will be excluded from the draw**). For a quickly check of documents is allowed bring a photocopy (complete!) of all skaters documents (passport or ID card where is possible see the citizen) to leave to the Committee.

We remember that all payment has to be made in advance, by bank draft ONLY (Rule 605) on European Account (page 27, Rule 800). At Registration, a copy of the bank draft/transfer MUST be presented.

We remember that ALL skater MUST have the citizen of the country they compete.

20.00 hrs

Draw electronic made by Calculators (Important!!! - Allowed to assist for each Nation max four (4) persons)

Chairman

Margaret Brooks
Berrycote
Southover Way
Hunston
Chichester
West Sussex PO20 1NY
Great Britain
Mobile: (+39) 335 540 3669
margaret.cepa@gmail.com

Member

Gonda Neefs-Verbruggen
Langeveld 180
3220 Holsbeek
Belgium
Tel. Home (+32) 16 449153
Office - 8/12 - (+32) 16 327281
Mobile: (+32) 474 983652
gonda.verbruggen@fys.kuleuven.be

Member

Marco Faggioli
Via Lasie 1
40026 Imola Bo
Italy
Mobile (+39) 348-5860500
Tel / Fax (+39) 0542-640551
faggioli.marco@gmail.com

Member

Miguel Ugedo Aulló
C/ Martin de los Heros 53, 6º-izq
28008 Madrid
Spain
Mobile: (+34) 667451498
miguel.ugedo@gmail.com

Technical Advisor

Teri Sedej
Ljubeljska 17
SI - 1107 Ljubljana
Slovenia
Mobile: (+386) 41628233
terisedej@hotmail.com



ARTISTIC SKATING

FRIDAY 30 / 07 / 2021

08.30 - 13.30 hrs 10.25 & 13.30	Training for <u>Junior Quartet</u> categories & <u>Senior Precision</u> . Cleaning of the rink.
14.15-15.50 16.00-17.55	Competition: <u>Cadet Quartet</u> . (expected 12) 1h15+20xclean Competition: <u>Junior Groups</u> . (expected 13) 1h35+20xclean
18.00 - 19.00 hrs 19.00	<u>Opening Ceremony</u> . Cleaning of the rink.
19.15-20.15 20.15	Competition: <u>Junior Precision</u> . (expected 7) 0h50'+10xclean Cleaning of the rink.
20.30 - 22.30 hrs Followed by	Competition: <u>Small Groups</u> . (expected 12) 1h40+20xclean <u>Podium: Cadet Quartet, Junior Groups, Junior Precision and Small Groups</u> .

SATURDAY 31 / 07 / 2021

08.00 - 13.10 hrs 10.50 & 13.10	Training will be in the following order for <u>Senior Quartet</u> & <u>Large Groups</u> categories. Cleaning of the rink.
10.00 - 11.30 hrs	<u>Delegate's & Trainers Meeting</u> - <u>Allowed MAX four (4) persons for each Nation</u> . Place will be announced days before.
13.30 14.35	Competition: <u>Junior Quartet</u> . (expected 9) 0h55' +10xclean Cleaning of the rink.
14.50 16.50	Competition: <u>Senior Quartet</u> . (expected 16) 1h40+20xclean Cleaning of the rink.
17.10 18.00	Competition: <u>Senior Precision</u> . (expected 6) 0h50 Cleaning of the rink.
18.20 Followed by (near 20.10)	Competition: <u>Large Groups</u> . (expected 11) 1h30+20xclean <u>Podiums: Junior Quartet, Senior Quartet, Senior Precision & Large Groups</u> .
Followed	<u>Closing Ceremony</u> .

N.B. In each category of Groups/Precision after 4-6 Groups/Precision and in Quartet after 6-8 Quartet, we will have a quick cleaning of the rink.

Chairman

Margaret Brooks
Berrycote
Southover Way
Hunston
Chichester
West Sussex PO20 1NY
Great Britain
Mobile: (+39) 335 540 3669
margaret.cepa@gmail.com

Member

Gonda Neefs-Verbruggen
Langeveld 180
3220 Holsbeek
Belgium
Tel. Home (+32) 16 449153
Office - 8/12 - (+32) 16 327281
Mobile: (+32) 474 983652
gonda.verbruggen@fvs.kuleuven.be

Member

Marco Faggioli
Via Lasie 1
40026 Imola Bo
Italy
Mobile (+39) 348-5860500
Tel / Fax (+39) 0542-640551
faggioli.marco@gmail.com

Member

Miguel Ugedo Aulló
C/ Martin de los Heros 53, 6º-izq
28008 Madrid
Spain
Mobile: (+34) 667451498
miguel.ugedo@gmail.com

Technical Advisor

Teri Sedej
Ljubeljska 17
SI - 1107 Ljubljana
Slovenia
Mobile: (+386) 41628233
terisedej@hotmail.com



BCFC RPHSOD



ARTISTIC SKATING



BCFC RPHSOD



ARTISTIC SKATING

Lleida es una de las capitales de provincia de Cataluña, en España. Tiene una población de 140.000 habitantes y está situada a 160km. de Barcelona y a 460km. de Madrid.

Lleida is one of the provincial capitals of Catalonia, in Spain. It has a population of 140,000 inhabitants and is located at 160km. from Barcelona and at 460km. from Madrid.



Cuenta con aeropuerto, estación de AVE y estación de autobuses.

Llegar a Lleida con el AVE cuesta 60min. desde Barcelona y 130 min. desde Madrid

It has an airport, AVE station and bus station.

Arriving in Lleida with the AVE costs 60min. from Barcelona and 130 min. From Madrid



Lleida



ARTISTIC SKATING

Situada a orillas del río Segre, el más importante de los afluentes del Ebro, Lleida es una ciudad con una gran historia. Desde la edad de bronce hasta nuestros días, Lleida ha sido una ciudad estratégicamente muy interesante por su situación privilegiada entre el centro de la península y el mar.

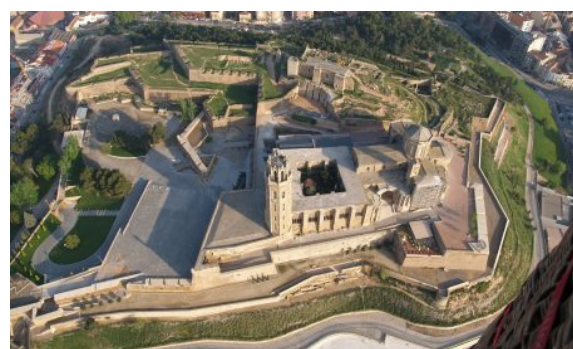
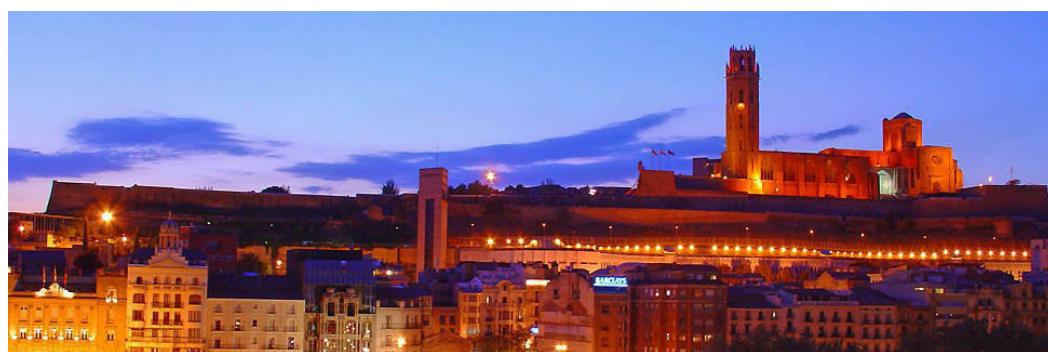



ARTISTIC SKATING

La Seu Vella, La Paeria, El antiguo hospital de Santa María, El museo Comarcal, La Llotja, son algunos de los enclaves culturales de gran interés que se pueden visitar en Lleida.

Located on the banks of the Segre River, the most important of the Ebro tributaries, Lleida is a city with a great history. From the Bronze Age to the present day, Lleida has been a strategically interesting city due to its privileged location between the center of the peninsula and the sea.

La Seu Vella, La Paeria, the old hospital of Santa María, the regional museum, La Llotja, are some of the cultural enclaves of great interest that can be visited in Lleida.

La gastronomía es otro punto fuerte de la ciudad, en la que se puede encontrar todo tipo de ofertas culinarias, desde las más tradicionales hasta las más vanguardistas. Cocina local, nacional e internacional de todo tipo puede encontrarse en los más de 100 locales dedicados a la restauración en la ciudad.

Gastronomy is another strong point of the city, where you can find all kinds of culinary offerings, from the most traditional to the most avant-garde. Local, national and international cuisine of all kinds can be found in the more than 100 restaurants dedicated to the restoration in the city.



INFORMACIÓN HOTELERA

Lleida cuenta con 14 grandes hoteles en la ciudad, con unas 2300 plazas.
En la comarca, esta oferta se complementa con 9 hoteles más.

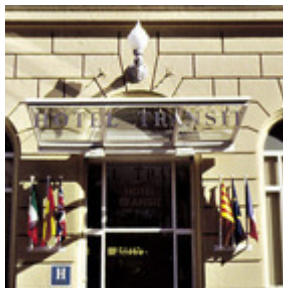
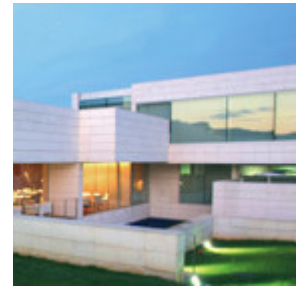
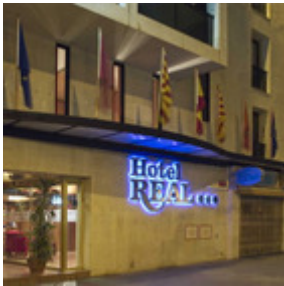

La agencia oficial del Campeonato es **VIAJES EL CORTE INGLES**

Para más información contactar con:

954 506 623

areaeventos@viajeseci.es

*The official agency of the Championship is **VIAJES EL CORTE INGLES***

For more information contact:

954 506 623

areaeventos@viajeseci.es

INFORMACIÓN TÉCNICA

Es el pabellón mas importante de los 11 de los que dispone la ciudad de Lleida, en el se realizan todas las competiciones de alto nivel de Lleida. En patinaje artístico de shows a acogido varios Campeonatos de Catalunya, Campeonato de España 2017-2021 y la Copa de las Naciones 2015.

Situado en la Avenida Prat de la Riba, 113 25005 Lleida

Dispone de una pista polideportiva de 44*27m (1188m²), con pavimento de parquet y con una gradería con un total de 6.000 asientos, cuenta con 6 vestuarios colectivos, 4 individuales, gimnasio, y diferentes salas

RUEDAS RECOMENDADAS 92A

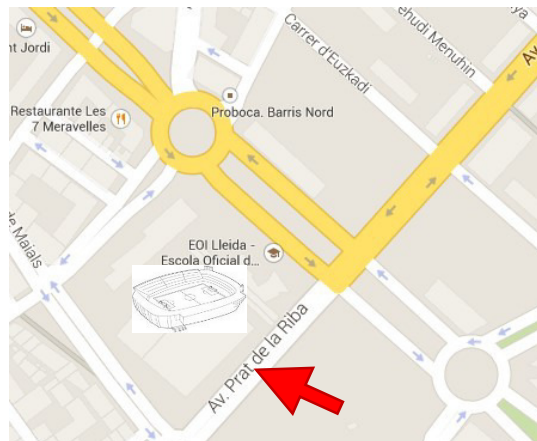

The Championship will take place in the facilities of the Barris Nord pavilion

It is the most important pavilion of the 11 that the city of Lleida has, in which all the high level competitions of Lleida take place. In figure skating he has hosted several Championships of Catalonia, Championship of Spain 2017 -2021 and the Nations Cup 2015.

Located on Avenida Prat de la Riba, 113 25005 Lleida

*It has a sports court of 44 * 27m (1188m²), with parquet flooring and a grandstand with a total of 6,000 seats, has 6 changing rooms, 4 individual, gym, and different rooms*

WHEELS RECOMMENDED: 92A

Leida



ARTISTIC SKATING





INFORMACIÓN COMIDAS

Próximamente se informara de como se puede realizar la reserva y pago anticipado de los tiquets de almuerzo y cenas.

Soon you will be informed of how you can make the reservation and advance payment of the lunch and dinner tickets.

INFORMACIÓN MUSICAS

Todos los equipos deben enviar la música de los programas al comité de organización por correo electrónico.

(**musiqueseuropeu2021@gmail.com**) en un archivo MP3

Envíe sus archivos de música con el siguiente nombre:

Nation_Compentition_NameOfGroup_TitlePerformance.mp3

Traiga una copia en USB a la competición.

All teams must send the music of the programs to the organizing committee by email.

*(**musiqueseuropeu2021@gmail.com**) in an MP3 file*

Submit your music files with the following name:

Nation_Compentition_NameOfGroup_TitlePerformance.mp3

Bring a USB copy to the competition.

INFORMACIÓN VENTA ENTRADAS

Debido a las restricciones COVID-19, la venta de entradas no se realizará hasta el día 1 de julio del 2021, se informara de la plataforma de compra de entradas próximamente.

Due to COVID-19 restrictions, ticket sales will not take place until July 1, 2021, the ticket purchase platform will be reported soon.



Contacto:
To contact us

Comitè Organització

Organization committee

+34 636 150 748



+34 640 520 968

europouxous2021@gmail.com

